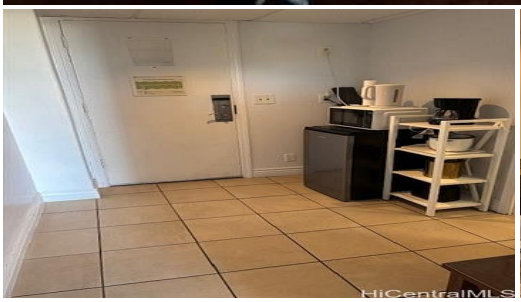

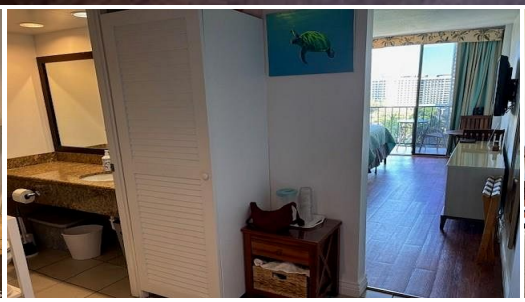

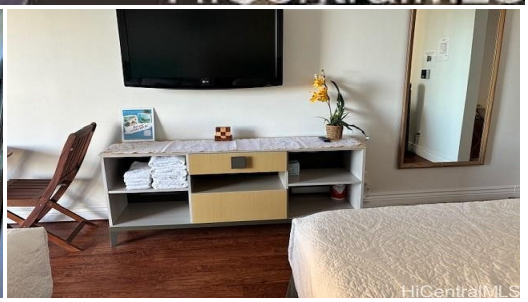

1850 Ala Moana Boulevard #818

Condo for Sale in **Metro**, Oahu | MLS **202507738**

323	**1**	**$469,000**
sqft living	bathrooms	listing price

$LEGAL DAILY SHORT-TERM RENTALS$ Investment opportunity with vacation rentals Palms at Waikiki. This fully furnished turnkey studio comes with ONE PARKING STALL. Located in a well-managed boutique hotel, the Palms at Waikiki. Ideally located one block from the beach, Waikiki Yacht Harbor, Hilton Lagoon, and the iconic Ilikai Hotel & Hilton Hawaiian Village. Just a few blocks from the Ala Moana Beach Park, Ala Moana shopping center, The Hawaii Convention Center, restaurants, and so much more! The resort amenities include a pool, sundeck, BBQ

Listed by **Property Insights Inc.**

HAWAI'I LIFE

Statewide Customer Support
Offices on All Islands

HawaiiLife.com
(800) 667-5028 call or text
re@HawaiiLife.com email support