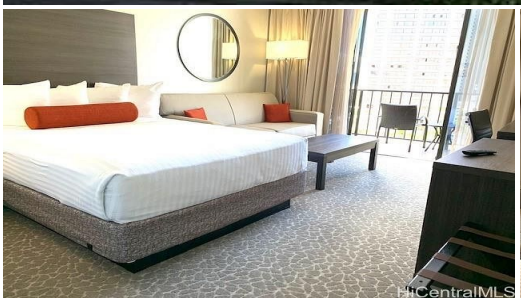

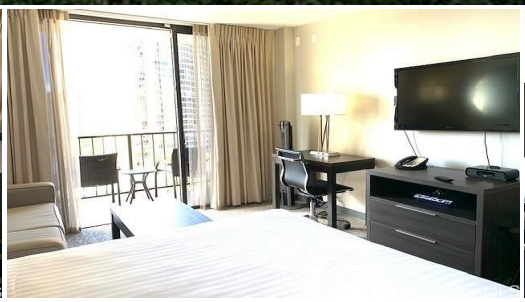

1850 Ala Moana Boulevard #819

Condo for Sale in **Metro**, Oahu | MLS **202512982**

271	**1**	**$350,000**
sqft living	bathrooms	listing price

Palms at Waikiki is the cozy hidden gem in Honolulu. The unit is facing to cool and quiet side of the building which has the mountain view & peekaboo ocean view from the lanai. There is a useful sofa bed in the unit. It is conveniently located at the gateway to Waikiki and also close to Ala Moana Center, Duke Kahanamoku Lagoon and Fort DeRussy. There are on-site amenities including BBQ, a pool and sun deck and restaurant. Guest rooms were newly renovated in 2020 with carpet, cabinet, closet, furniture, curtain and fresh paint. There are microwave and

Listed by **Locations LLC**

HAWAI'I LIFE

Statewide Customer Support
Offices on All Islands

HawaiiLife.com
(800) 667-5028 call or text
re@HawaiiLife.com email support