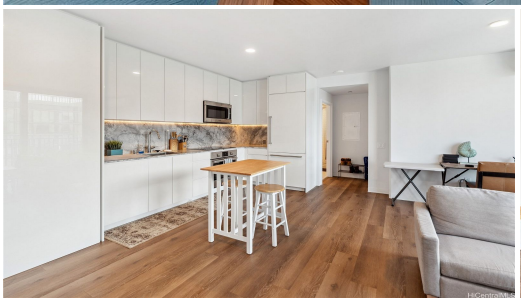

# 987 Queen Street 4112

**Condo** for Sale in **Metro**, Oahu | MLS **202514212**

| | | | |
|---|---|---|---|
| **588** | **1** | **1** | **$815,000** |
| sqft living | bedrooms | bathrooms | listing price |

ALL OFFERS ARE WELCOME AND WILL BE THOUGHTFULLY REVIEWED. Your "penthouse" top floor, city view, oasis awaits! Live in Ward Village, where action, excitement, fun, and community are right outside your doorstep. This well kept 1 bedroom WITH A STORAGE UNIT, is your key to living your best life, one that Ward Village has to offer! With a host of award winning restaurants in the neighborhood, world class shopping at Ala Moana just minutes away, a quick drive over the Waikiki, fun outdoor activities at Ala Moana Beach Park across the street,

Listed by **Real Broker, LLC**

HAWAI'I LIFE

Statewide Customer Support
Offices on All Islands

**HawaiiLife.com**
**(800) 667-5028** call or text
**re@HawaiiLife.com** email support