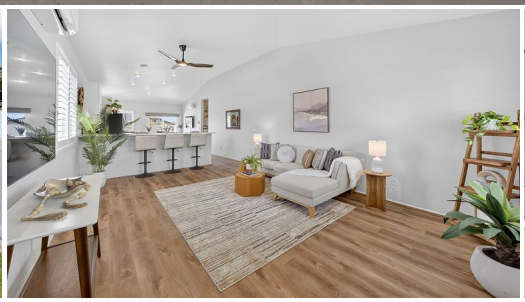

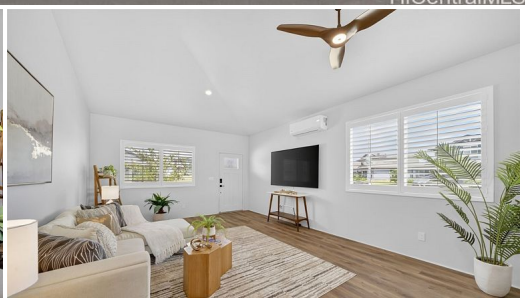

91-1437 Kapeku Street

House for Sale in **Ewaplain**, Oahu | MLS **202605132**

1,774	**4**	**3**	**$1,175,000**
sqft living	bedrooms	bathrooms	listing price

BETTER THAN BUYING FROM THE DEVELOPER!! This exceptional 4-bedroom, 2.5-bath home in sought-after Kanalani at Hoʻopili offers $100,000 in thoughtful improvements, NOT offered by the developer when purchasing new. Situated on a desirable corner lot, this home has been meticulously maintained and shows true pride of ownership.

Highly coveted in Hawaii, the home includes a ground-floor primary bedroom,

Listed by **eXp Realty**

HAWAIʻI LIFE

Statewide Customer Support
Offices on All Islands

HawaiiLife.com

(800) 667-5028 call or text

re@HawaiiLife.com email support