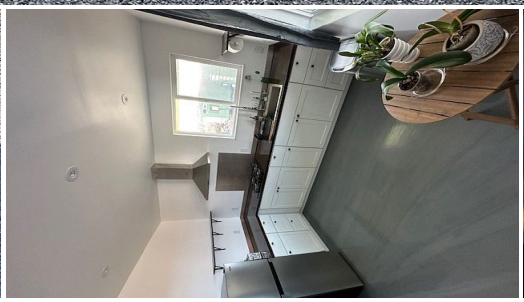

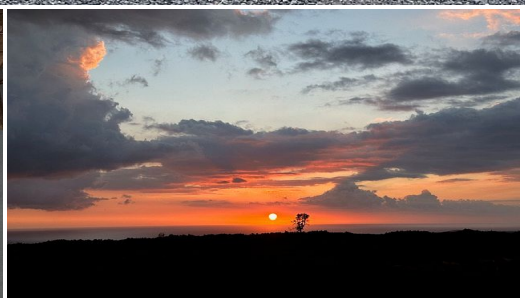

92-697 KAMAAINA BLVD

House for Sale in **Kau**, Big Island | MLS **722928**

130,724	778	1	2	$297,500
sqft land	sqft living	bedrooms	bathrooms	listing price

Ocean View Ranchos on 3 Acres | Multiple Living Spaces | Off-Grid Living

Thoughtfully developed 3-acre corner lot offering expansive ocean views, peaceful surroundings, and multiple tastefully finished living spaces. Located in the lower East side of Hawaiian Ocean View Ranchos, this nearly level property is designed for comfort, privacy, and flexibility—ideal for multi-generational living, a second home, or rental income opportunities.

-Main Home (Fully Permitted - 2024 Completion)

Listed by **Coldwell Banker Island Properties - Kona**

HAWAI'I LIFE

Statewide Customer Support
Offices on All Islands

HawaiiLife.com

(800) 667-5028 call or text

re@HawaiiLife.com email support