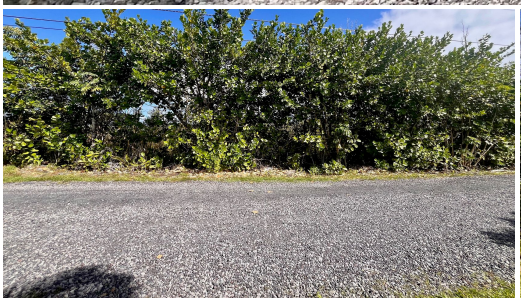

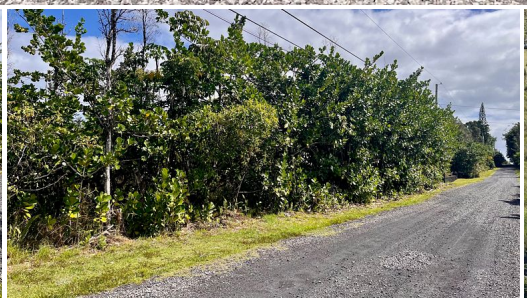

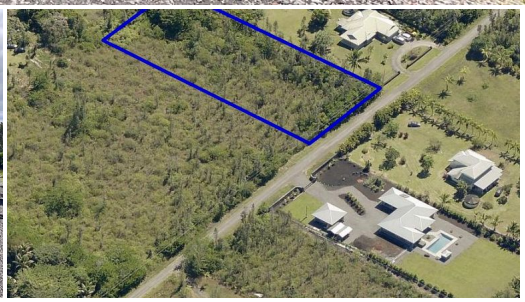

6TH AVE

Land for Sale in **Puna**, Big Island | MLS **727228**

43,560
sqft land

$135,000
listing price

Build your island dream on this desirable 1-acre parcel located on the quiet dead-end side of 6th Ave in Hawaiian Paradise Park. Enjoy the peace and privacy of minimal through traffic while being surrounded by the natural beauty of native ōhia and tropical greenery. This fairly level lot offers ample space for a custom home, gardens, and outdoor living—perfect for embracing the relaxed Big Island lifestyle.

Listed by **James L K Dahlberg Broker LLC**

HAWAI'I LIFE

Statewide Customer Support
Offices on All Islands

HawaiiLife.com
(800) 667-5028 call or text
re@HawaiiLife.com email support