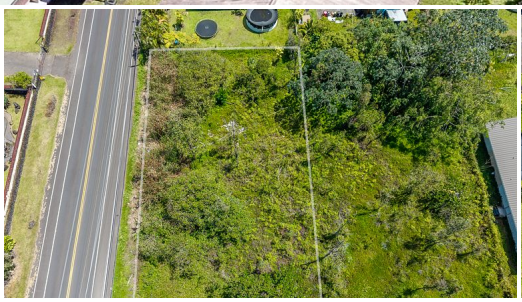

16-2035 WOODROSE DR

Land for Sale in **Puna**, Big Island | MLS **729420**

12,000
sqft land

$80,000
listing price

Corner lot located in the Ainaloa subdivision at Ainaloa Blvd and Woodrose Drive offers a strong opportunity to build in a growing area of Hawai‘i Island. With frontage on two sides, the property provides flexible design options and convenient access for driveway placement and home layout.

Situated between Kea‘au and Pāhoa, the lot offers convenient access to shopping, dining, schools, and essential services in both areas. The location supports both

Listed by **Arabel L Camblor Realty**

HAWAI‘I LIFE

Statewide Customer Support
Offices on All Islands

HawaiiLife.com

(800) 667-5028 call or text

re@HawaiiLife.com email support