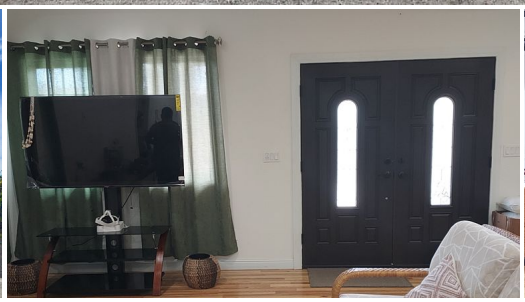

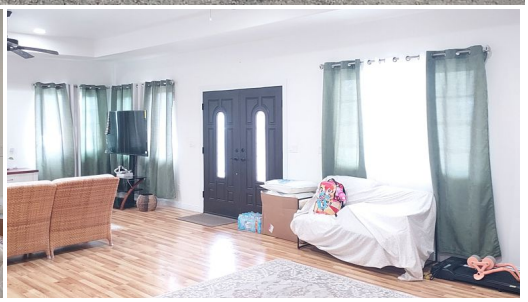

16-1669 34TH AVE

House for Sale in **Puna**, Big Island | MLS **729493**

43,560	2,108	4	3	$630,000
sqft land	sqft living	bedrooms	bathrooms	listing price

AN IMPRESSIVE ENTRY THROUGH THE BEAUTIFUL BROWN DOUBLE DOORS. ONCE INSIDE YOU WILL BE AMAZED WITH THE RECESSED CEILINGS, GORGEOUS CEILING FANS, BEAUTIFUL LAMINATE FLOORING AND THE SPACIOUSNESS OF THE LIVING ROOM. A LOVELY KITCHEN WITH STAINLESS APPLIANCES, WHITE HARDWOOD CABINETS, A DOUBLE STAINLESS SINK WITH AN UPGRADED FIXTURE AND WHITE CERAMIC TILE FLOORING. A SPLIT FLOOR PLAN WITH 3 BEDROOMS 2 BATHROOMS PLUS A LARGE MASTER

Listed by **RE/MAX Properties**

HAWAI'I LIFE

Statewide Customer Support
Offices on All Islands

HawaiiLife.com
(800) 667-5028 call or text
re@HawaiiLife.com email support