





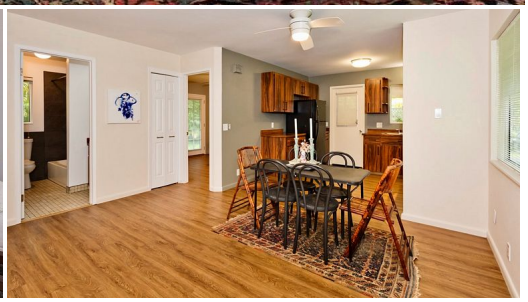

15-2798 AWEOWEO ST

House for Sale in **Puna**, Big Island | MLS **733792**

16,629	864	2	1	$323,000
sqft land	sqft living	bedrooms	bathrooms	listing price

Located in the Hawaiian Shores Recreational Estates nestled at the end of a quiet dead end street (backing onto state land) one finds this charming 864 sq ft 2-bedroom / 1 bath / open concept living / dining area cottage on a large 16,629 sq ft lot.

This property has been very tastefully remodeled including smoothed out ceilings, updated ceiling fans, new flooring and paint throughout, replacement of all interior

Listed by **Salt Water Real Estate LLC**

HAWAI'I LIFE

Statewide Customer Support
Offices on All Islands

HawaiiLife.com
(800) 667-5028 call or text
re@HawaiiLife.com email support